

A Staffordshire Ramble

Alyson Lewin

Allegro

8 **A** 7

10 2 3

19 2

26 **B** 2 2

34 **C** **Meno mosso** 3 **Moderato** 10

51

57 2 2

65 **D** 6 2

75 **E** **poco rall.** 2 76 77 **Andante** 2 2

A Staffordshire Ramble

Alyson Lewin

Allegro

2 Lewin - Alto I

61

65

D

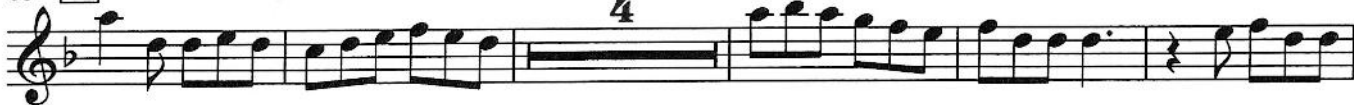

74

E

poco rall..

Andante

83

87

93

F

98

104

G

110

poco accel..

116

H

Tempo primo

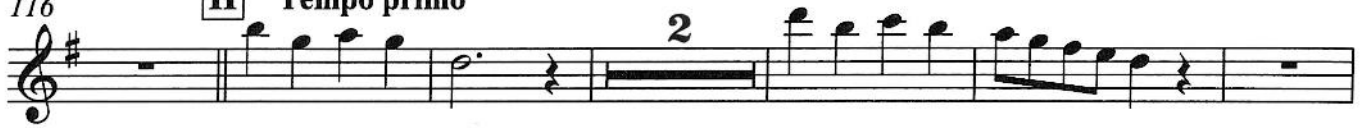

124

129

135

140

Treble Recorder 2

*For the Society of Recorder Players South Staffordshire Branch,
to commemorate the Branch's 40th anniversary*

A Staffordshire Ramble

Alyson Lewin

Allegro

9 **A**

15

21

26 **B**

32 **Meno mosso**

[illegible]

50

55

2

61

67

72

78

Andante

84

90

98

104

110

poco accel..

116

H **Tempo primo**

122

128

134

139

Tenor Recorder1

*For the Society of Recorder Players South Staffordshire Branch,
to commemorate the Branch's 40th anniversary*

A Staffordshire Ramble

Alyson Lewin

Allegro

Meno mosso

3

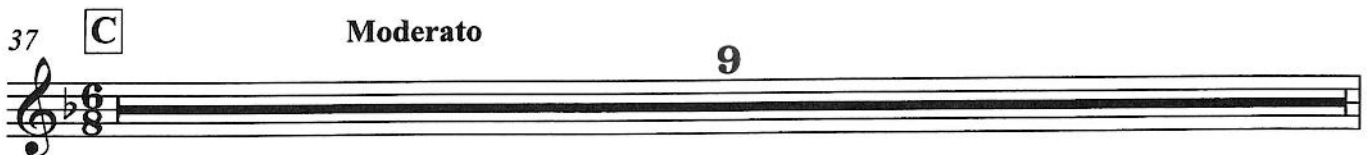

Moderato

9

46

53

59

65

D

70

75

E

poco rall..

2

77

77

Andante

83

89

F

96

103

G

109

poco accel..

115

H Tempo primo

122

128

134

139

